

Planning Permit No. 199/201/22
APPROVED
 SUBJECT TO THE CONDITIONS IN THIS OFFICE LETTER.
 No. C-1217/90 Date: 9-9-90 5/7/90
 FOR MEMBER SECRETARY
 MADRAS METROPOLITAN
 DEVELOPMENT AUTHORITY
 MADRAS 600 008

SCHEDULE OF JOINERY

RS	ROLLING SHUTTER	2005 X 2440
D	T.W. DOOR	1220 X 2440
DI	T.W. DOOR	915 X 2150
D2	-Do-	760 X 2130
W	WINDOW	1675 X 1830
W1	-Do-	1675 X 1025
V	VENTILATOR	1675 X 610
VI	-Do-	915 X 610
W2	WINDOW	915 X 1525

Scouting Plan
 C-1217/90

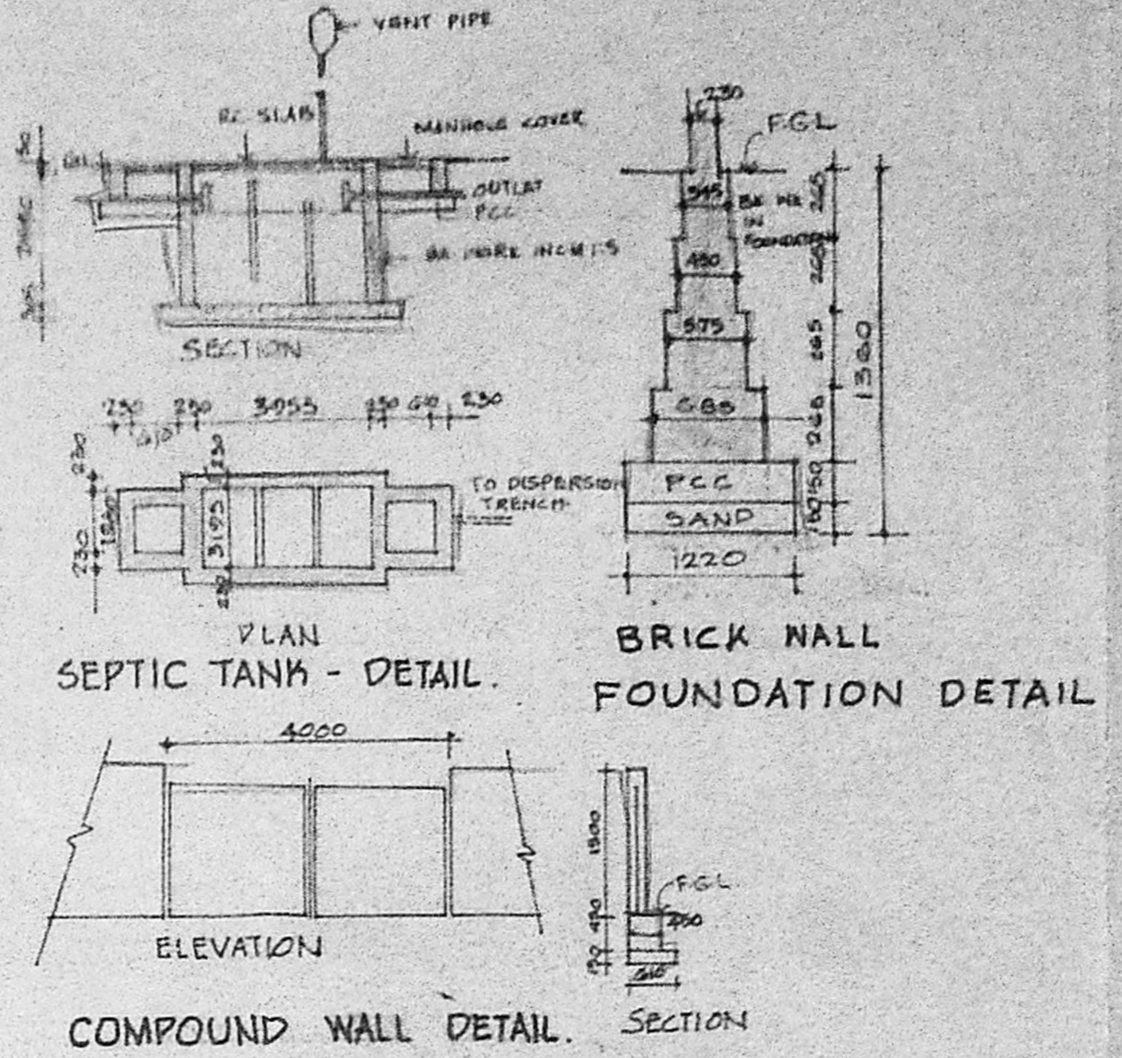
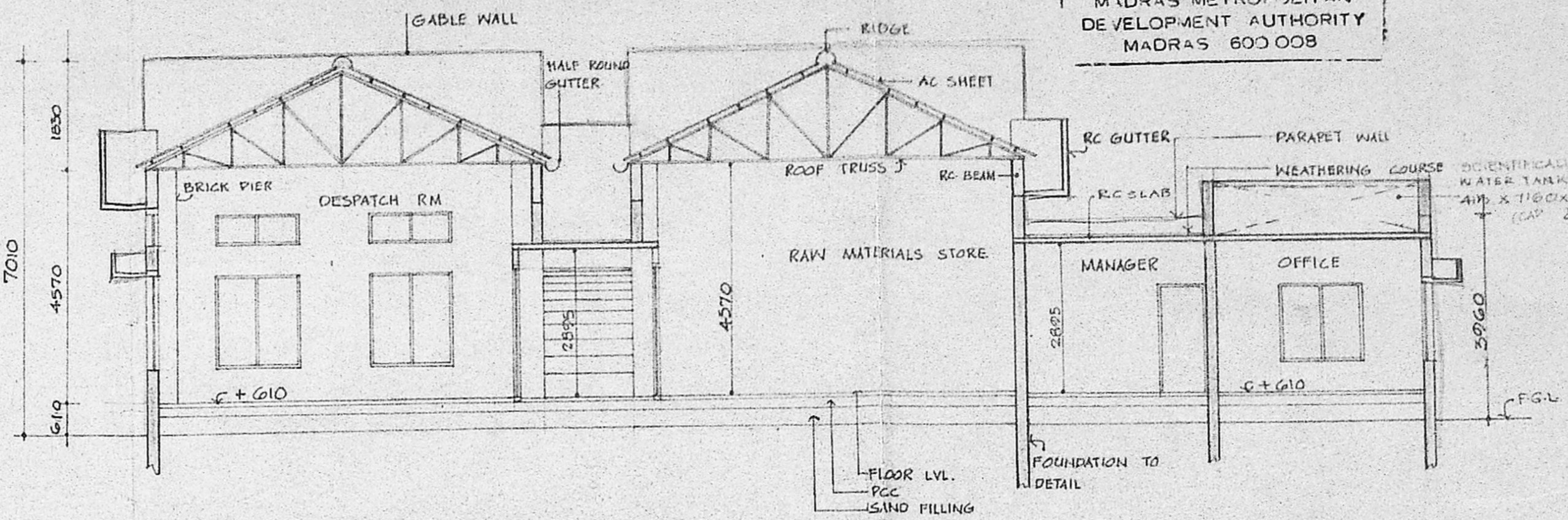
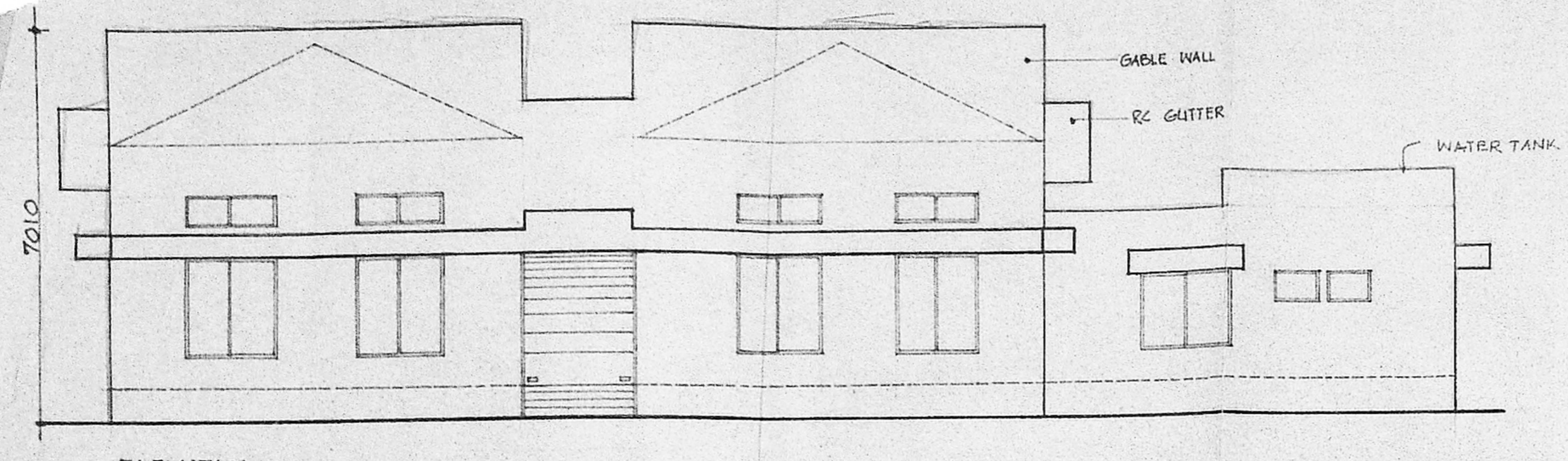

SPECIFICATION
 FOUNDATION: BRICK FOOTING OVER R.C.C.
 SUPER STRUCTURE: BRICK WORK IN CM 1:5, LINTELS BEAMS & SLABS IN R.C.C. 1:2:4
 PLASTERING: CEILING & BEAMS IN CM 1:1
 PAINTING: EXTERIOR WITH CEMENT PAINTS
 INTERIOR WITH CEMENT PAINTS
 FLOORING: GRANO FLOORING
 JOINERY: BEST INDIAN TEAK WOOD

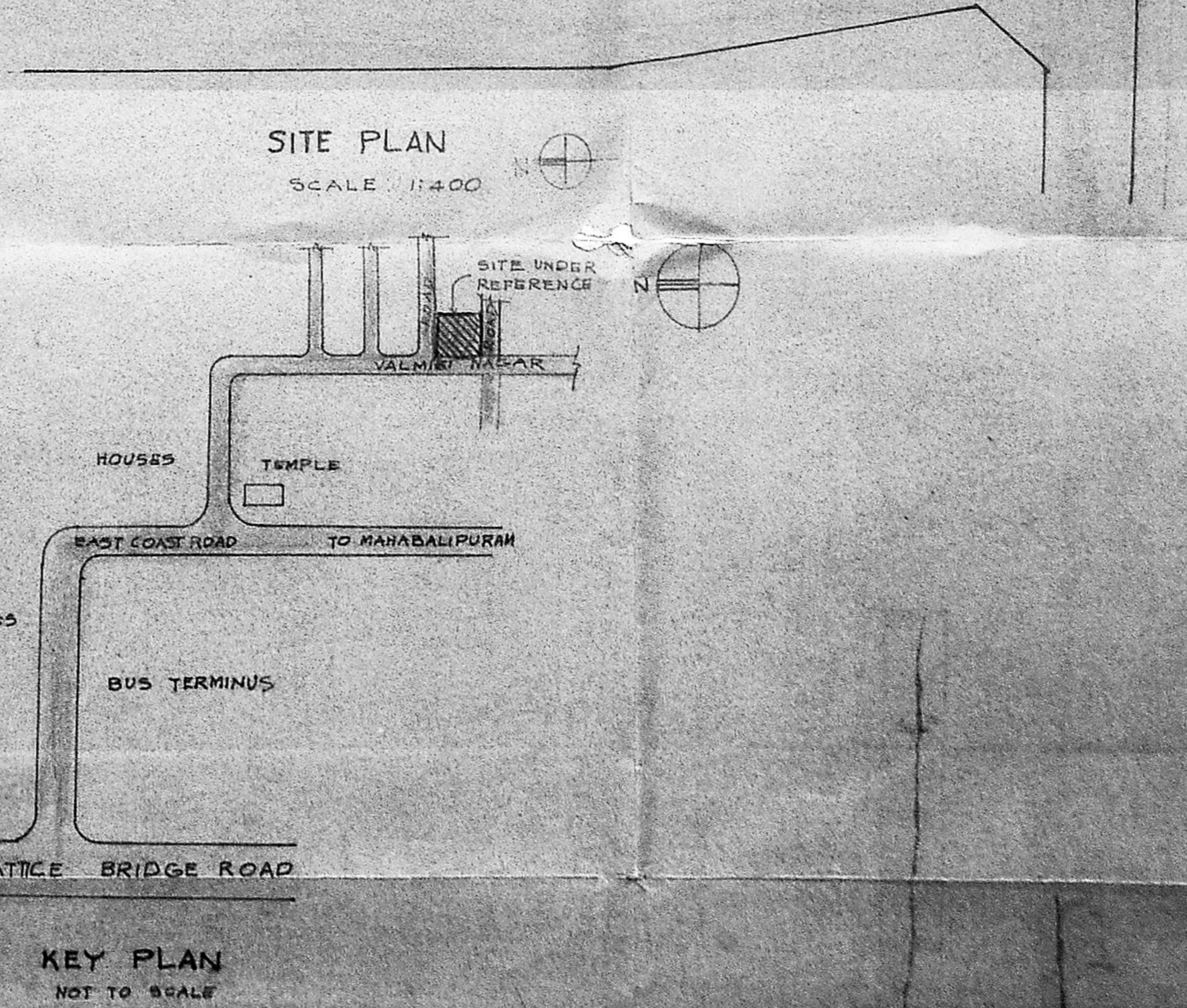
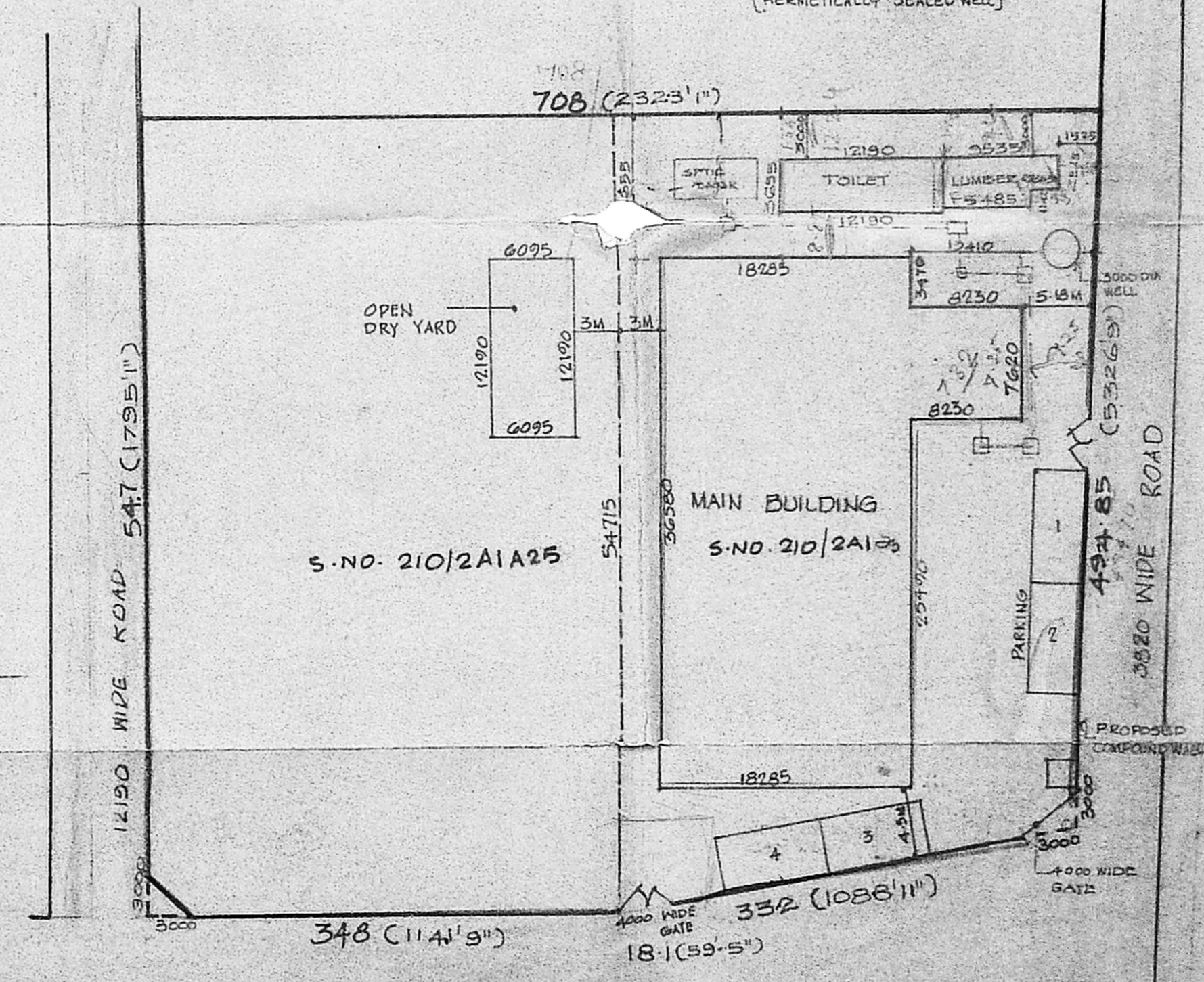
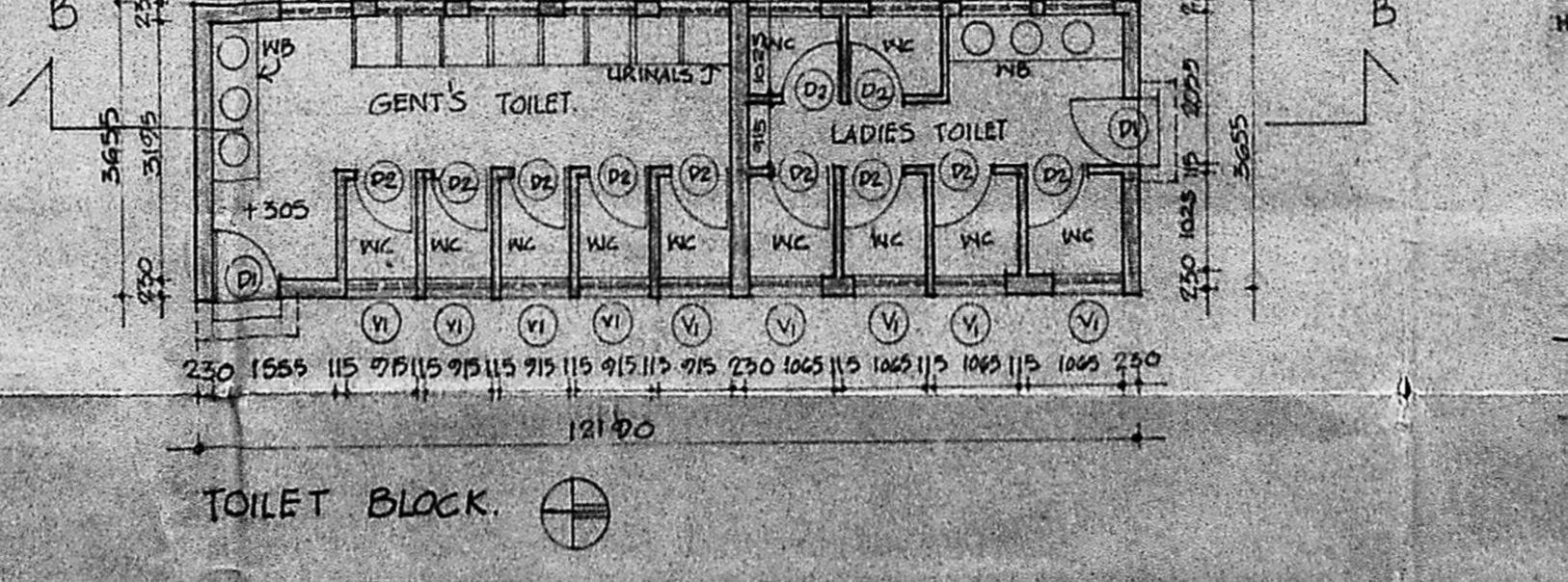
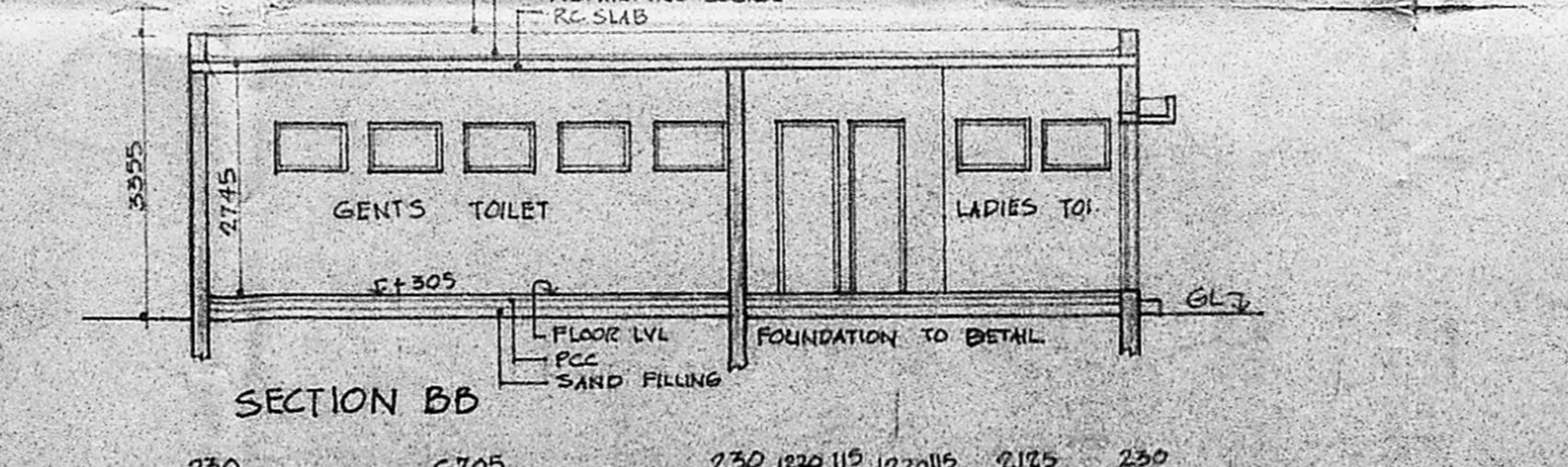
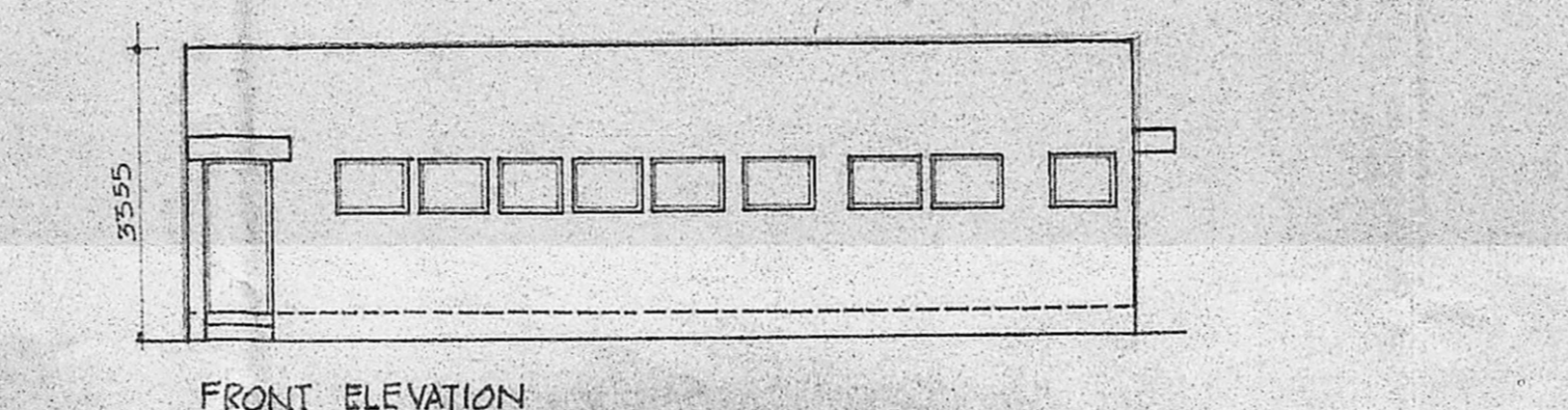
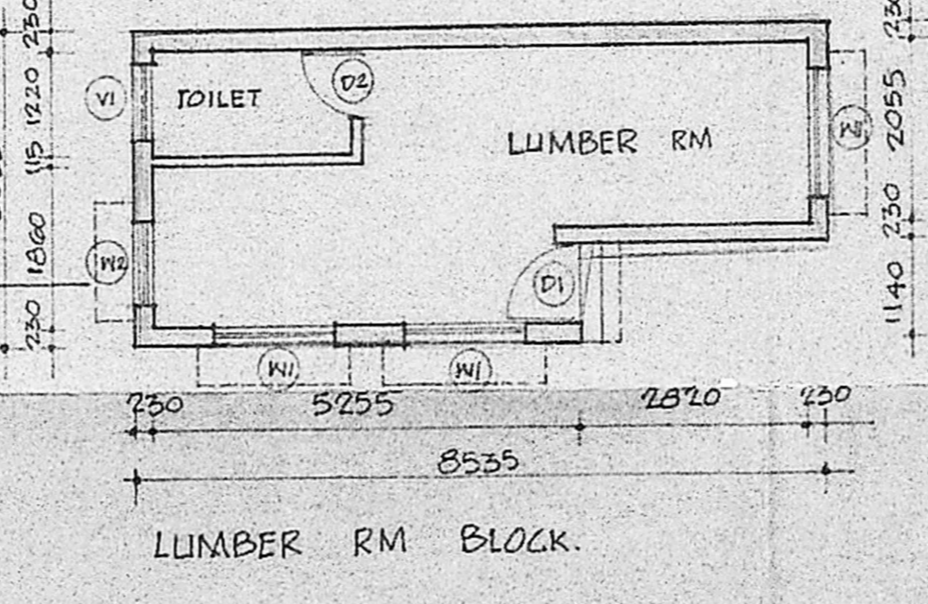
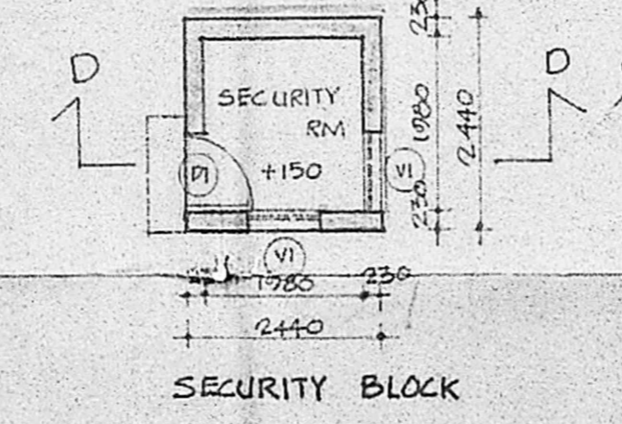
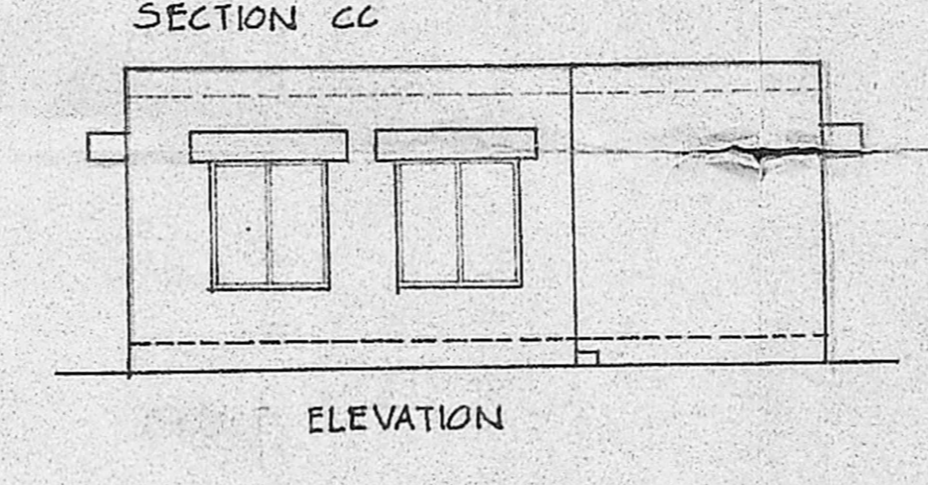
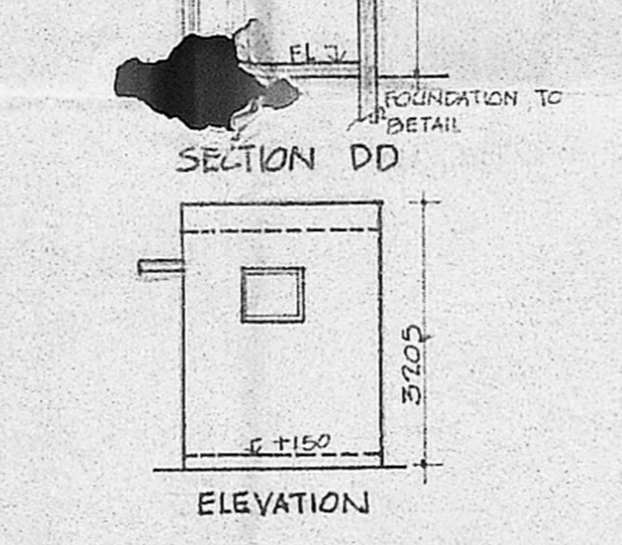
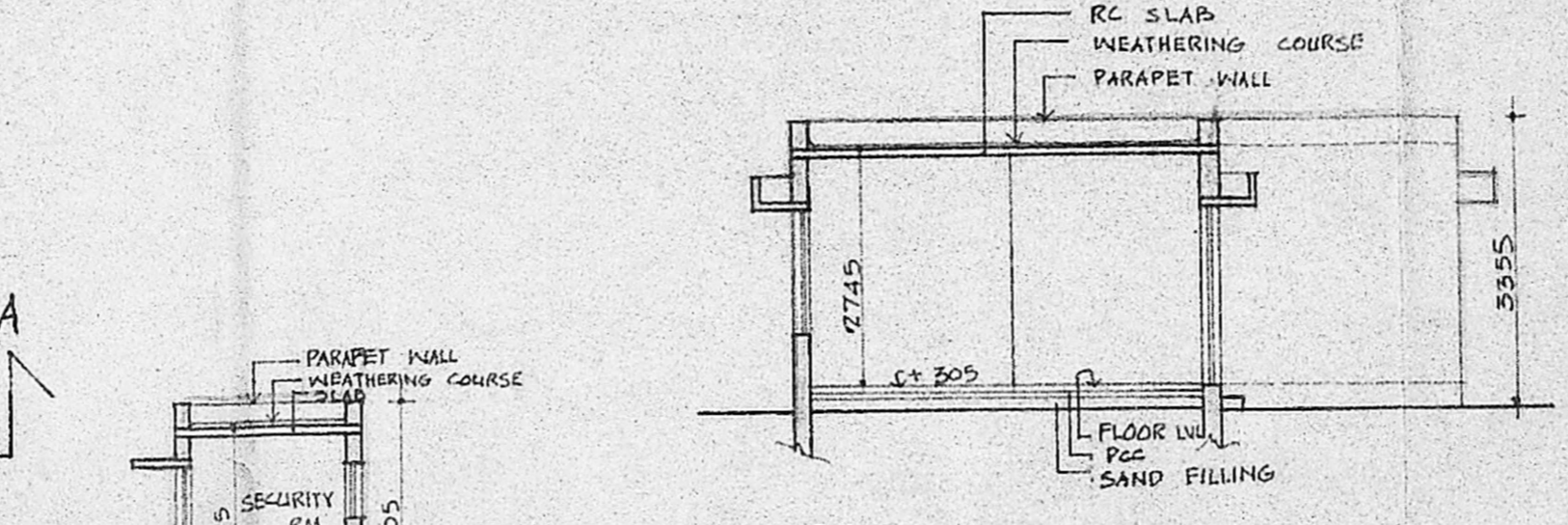
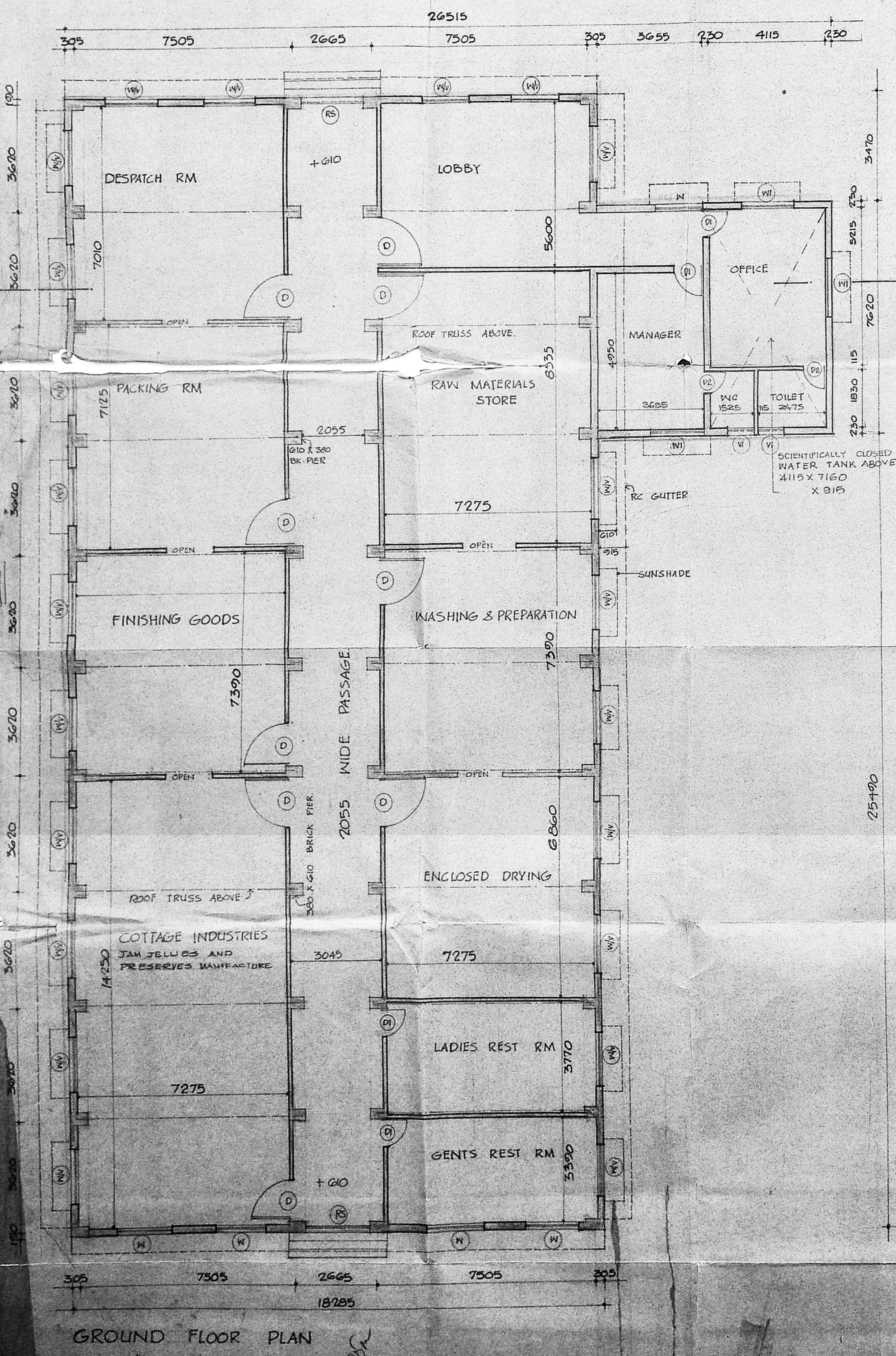

AREA STATEMENT

PLOT EXTENT	3723.82 (4007.91)
AREA OF BEAT	912.00
PLOT AREA EXCLUDING PLAN	3714.52
MAIN BUILDING FLOOR AREA	751.54 (1024.00)
TOILET BLOCK	44.55 (577.00)
LUMBER ROOM	27.72 (362.00)
SECURITY	5.35 (70.00)

LOBBY PARKING
 NO OF PARKING REQD: 4
 NO OF PARKING PROVIDED: 4

REFERENCE
 PROPOSED
 BOUNDARY
 ROAD
 SEWER LINE

SCALE: 1:100
 DATE: 03-9-90
 JOB NO: 1217
 DDB No: 1217

ALL DIMENSIONS ARE IN MM ONLY

OWNER
**PROPOSED BUILDING FOR
 M/S MUNOTH COTTAGE INDUSTRIES
 AT NO 34A & 34B - S.NO - 210/2A1-23
 VALMIKI NAGAR, THIRUVANMIYUR,
 MADRAS**

NO. OF WORKERS - 25 PERSONS
 HORSE POWER - 5

LICENSED SURVEYOR

ARCHITECTS
Roof Brand
 SURENDRAN & ASSOCIATES
 15-3-3 ROAD ROOPMATHI ANAND, BARA
 CHENNAI - 600 024
 VISVAJAYAN
 1, National Street, No. 13, 100002
 ANNAPURNA
 No. 28, P.P. ROAD, 600 004
 MADRAS-600 004